

Arranjos musicais da turma do 5º semestre
do Curso de Licenciatura em Música

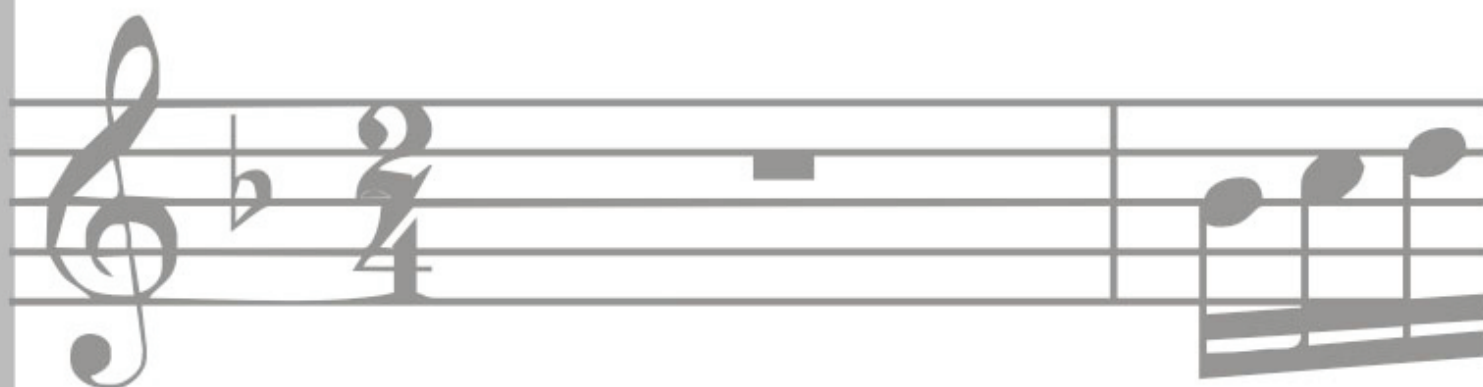

UEPA - Santarém/PA
Abril/2010

Índice

Apresentação	3
Dança da mata	5
Eu faço brega	7
Mambo	10
Zé Marmita	13

Apresentação

Os arranjos apresentados neste caderno foram criados pelos alunos da turma de 2008 do curso de música da UEPA de Santarém, durante as aulas da disciplina ‘Arranjo e improvisação’, ministrada por mim em 2010.

Acompanha este caderno um CD com as gravações dos arranjos, interpretadas pelos próprios alunos, e cujas faixas podem ser ouvidas a partir do seguinte endereço na web: <http://www.archive.org/details/CadernoDeArranjosDaUepaDeSantarm2010>

Os alunos intérpretes são:

Faixa 1 - Dança da mata.

Leogier Lira Pereira: clarinete,
Miriany Japson: violão,
Luís Acácio: pandeiro.

Faixa 2 - Eu faço brega.

Jedel Gomes Salgado: trompete,
Ediene Mota Pinto: voz,
Ronnyere da Silva Rodrigues: flauta doce contralto,
Luís Acácio: pandeiro.

Faixa 3 - Mambo.

Leogier Lira Pereira: flauta doce,
Miriany Japson: violão,
Luís Acácio: pandeiro.

Faixa 4 - Zé Marmita.

Ena Carina dos Santos Oliveira: flauta doce,
Priscila Thaís de Sousa Moreira: violão.

Além dos citados acima, fazem parte da turma Daniele Patrícia, Diego Augusto Golobovante Torres, Renata Souza e Wenderson Oliveira de Sousa, que também participaram dos arranjos.

Fábio Cavalcante

Dança da mata

(Beto Paixão)

Arranjo: Leogierly Lira e Miriany Japson

Eu faço brega

Raimundo Pimentel (Santarém/PA)

Arranjo: Ronnyere da Silva Rodrigues, Jedel Gomes Salgado,
Luís Acácio e Edyene Mota Pinto

25 D Bm Em A⁷ D Bm Em A⁷

33 D Bm Em A⁷

41 D Bm Em A⁷

49 D Bm Em A⁷ D Bm Em A⁷

57 D Bm Em A⁷

61 D Bm Em A⁷ D

Mambo

Domínio Público (Tradicional de Santarém)
Arranjo: Diego Augusto Golobovante Torres, Leogierly Lira Pereira,
Miriany Japson e Wenderson Oliveira de Sousa

25 D D⁷ G Bm⁷ A⁷

33 D Bm⁹ Em⁷ A

40 A⁷ D Bm⁹ Em⁷

46 A A⁷ D D⁷ G

53 Bm⁷ A⁷ D D⁷ G

60 Bm⁷ A⁷ D

Zé Marmita

Domínio Público (Tradicional de Santarém)
Arranjo: Ena Carina dos Santos Oliveira, Daniele Patrícia,
Priscila Thaís de Sousa Moreira e Renata Souza

C F G⁷ Dm G⁷ C F G

11 C Am G⁷ F Dm G⁷ C F

19 G⁷ C Am Dm G⁷ C Am

27 Dm G7 C F G7 Dm

36 G7 C F G C Am G7 F Dm G7 C

46 F G7 C Am Dm

52 G7 C Am Dm G7 F C

Santarém/PA - 2010